



ehB
RESIDENTIAL

Your Property - Our Business

81 Campion Court, Campion Road, Leamington Spa

**£1,200 Per
Calendar Month**



A purpose built two double bedroom, first floor Apartment, situated in this well regarded and convenient North Leamington location. Unfurnished & Available Early February.

Living Room

12'9" x 12'4" (3.91 x 3.77)

Kitchen

8'11" x 7'4" (2.72 x 2.24)

Bathroom

8'4" x 5'6" (2.55 x 1.68)

Bedroom 1

13'10" x 11'11" (4.24 x 3.64)

Bedroom 2

10'9" x 8'6" (3.29 x 2.61)

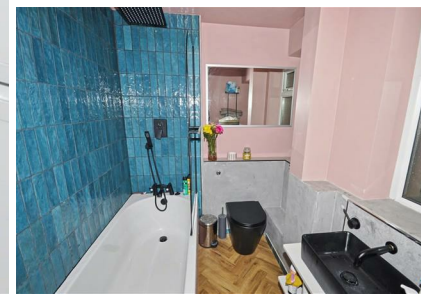

Your Property - Our Business

- Residential Estate Agents •
- Lettings and Property Managers •
- Land and New Homes Agents •

Leamington Spa Office
Somerset House
Clarendon Place
Royal Leamington Spa
CV32 5QN

01926 881144 • ehbresidential.com

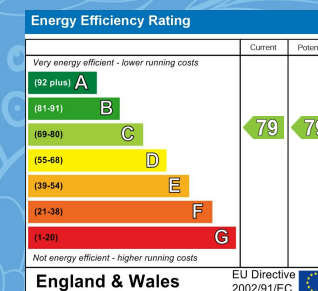

Also at: Warwick, 17-19 Jury St, Warwick CV34 4EL